

SPIRIT OF SUNNYVALE MUSIC PACKET

G BUGLES

In this packet, you'll find the following music:

- Warmups
- Power Chords
- Team Song "Jerusalem"

Spirit Exercises

1

G (Treble)

11

21

31

2

47

57

67

2

3

83

91

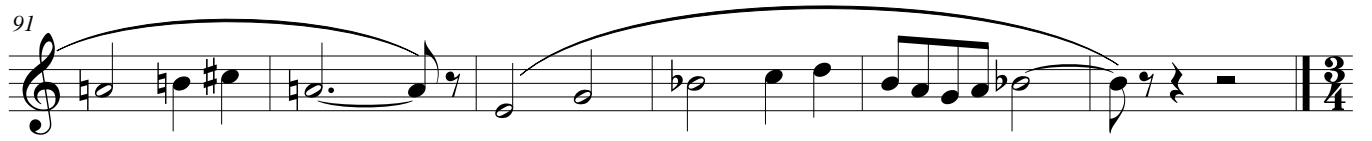

4

105

113

121

5

191

197

8

207

212

217

222

9

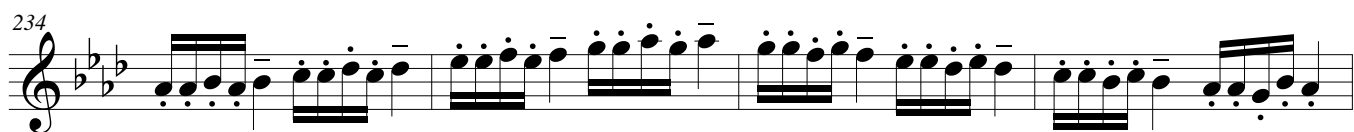

10

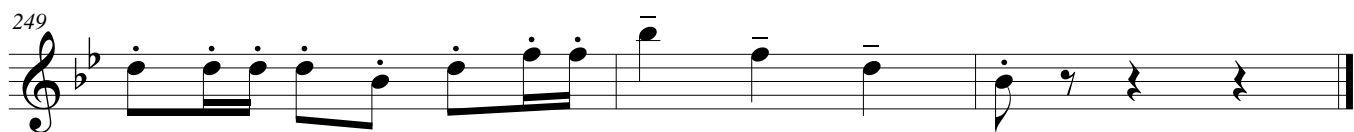
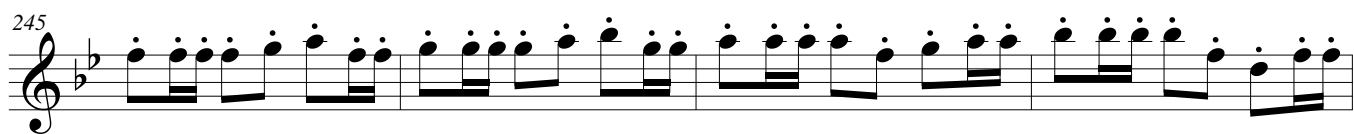

Power Chords

①

SOPRANO 1

②

③

④

⑤

⑥

⑦

Power Chords

①

SOPRANO 3

②

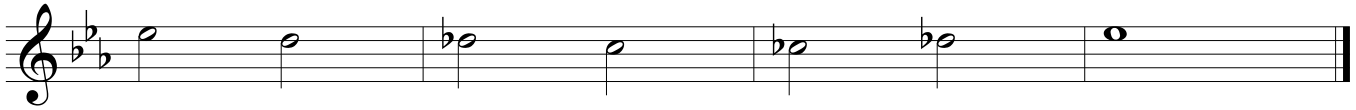

③

④

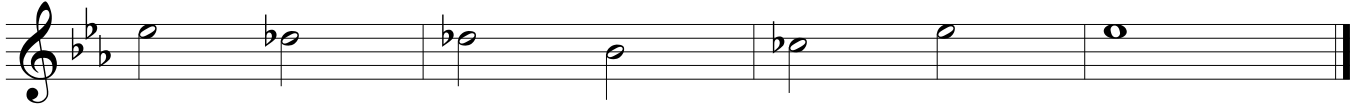

⑤

⑥

⑦

Power Chords

MELLO 1

①

②

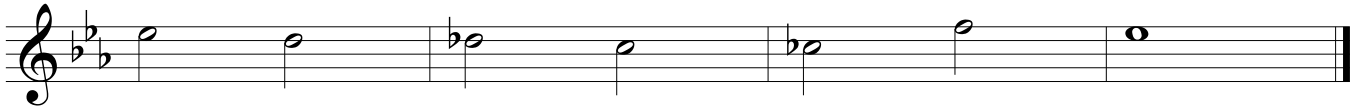

③

④

⑤

⑥

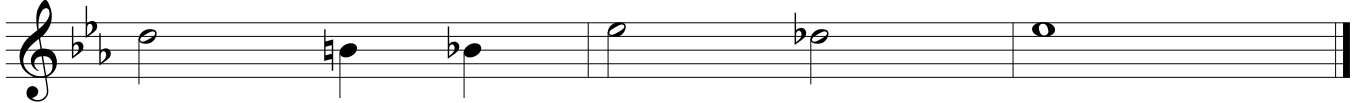

⑦

Power Chords

MELLO 2

①

②

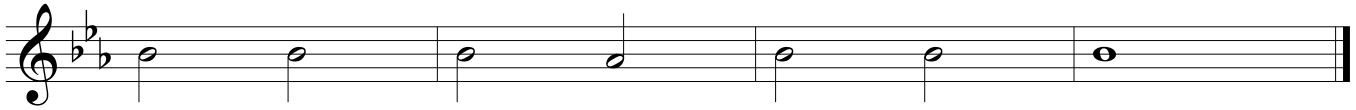

③

④

⑤

⑥

⑦

Power Chords

①

BARI 2 (TC)

②

③

④

⑤

⑥

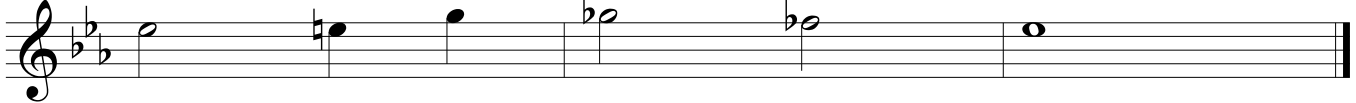

⑦

Power Chords

①

BARI 3 (TC)

②

③

④

⑤

⑥

⑦

Power Chords

①

CONTRA (TC)

②

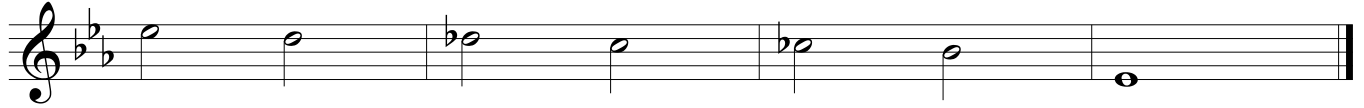

③

④

⑤

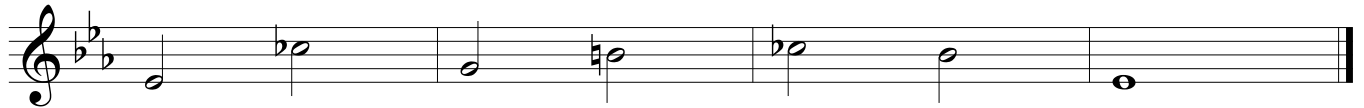

⑥

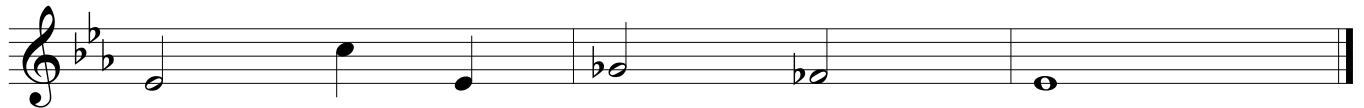

⑦

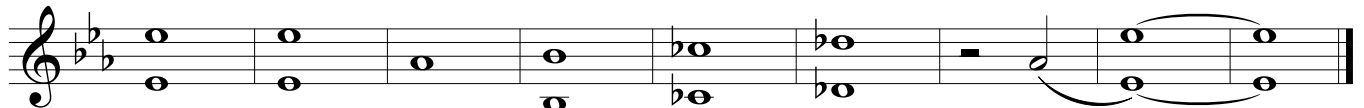

Jerusalem

SOPRANO 1

B. Hawkins & J. Steinwinder, M. Helms

♩ = 66

Jerusalem

SOPRANO 2

B. Hawkins & J. Steinwinder, M. Helms

$\text{♩} = 66$

6

11

16

Jerusalem

MELLOPHONE

B. Hawkins & J. Steinwinder, M. Helms

♩ = 66

Jerusalem

BARITONE 1

B. Hawkins & J. Steinwinder, M. Helms

♩ = 66

Jerusalem

BARITONE 2

B. Hawkins & J. Steinwinder, M. Helms

♩ = 66

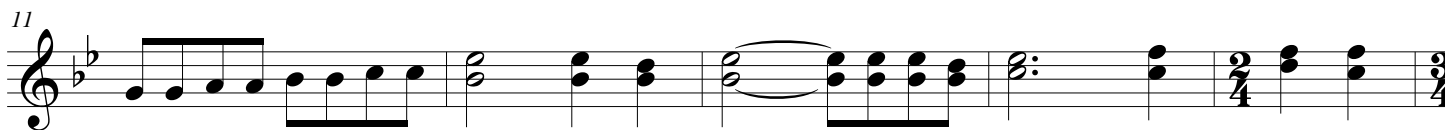

Jerusalem

CONTRA

B. Hawkins & J. Steinwinder, M. Helms

♩ = 66

