

SPIRIT OF SUNNYVALE MUSIC PACKET

TUBA

In this packet, you'll find the following music:

- Warmups
- Power Chords
- Team Song "Jerusalem"

Spirit Exercises

①

C (Bass)

11

21

31

②

47

57

67

2

3

83

91

4

105

113

121

5

137

145

153

⑥

167

173

179

⑦

191

197

8

207

212

217

222

9

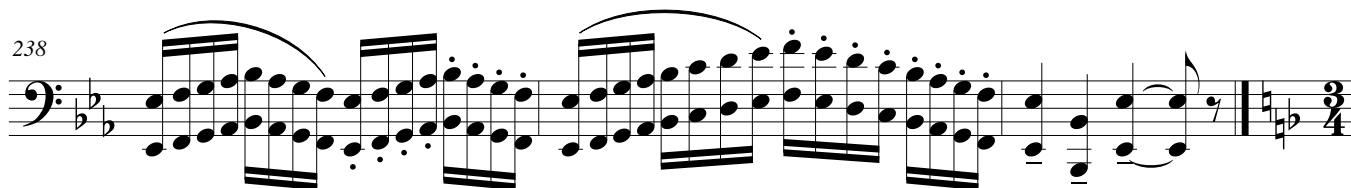
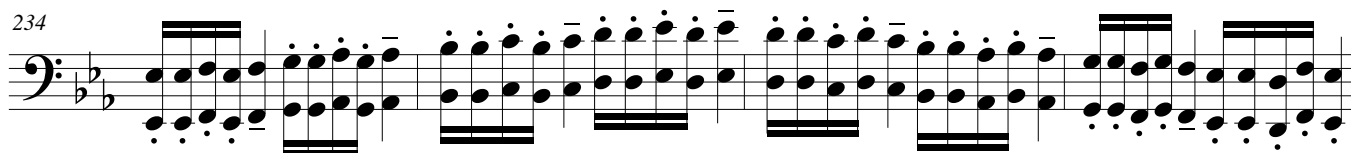

10

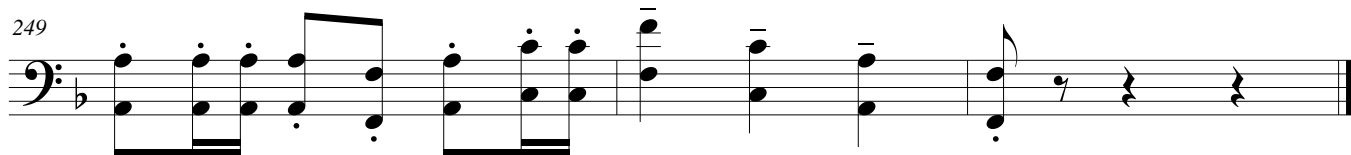
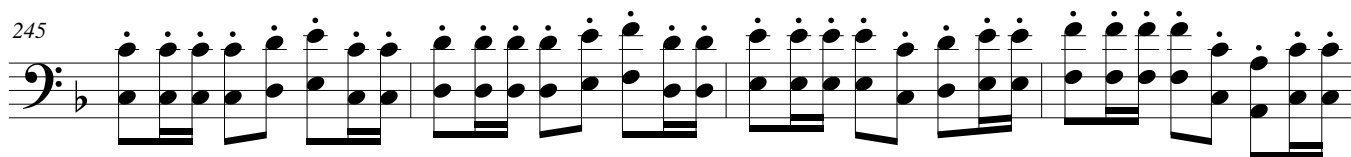
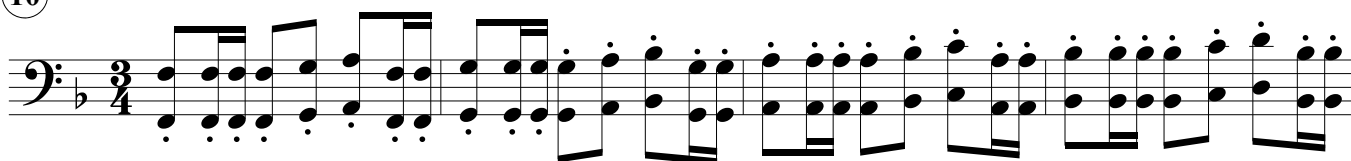

Jerusalem

Tuba

B. Hawkins & J. Steinwinder, M. Helms

♩ = 66

